

REFERENCE.

- D. DOOR - 3-0" x 6-6"
- D. DOOR - 2-6" x 6-6"
- W. WINDOW 4-6" x 4-0"
- V. VENTILATOR - 2-0" x 1-6"

TOTAL PLOT AREA. 1030 sqft (96 M²)
 PRO. BUILDING AREA - 829 sqft = 77 M²

- PRO. BUILDING
- EX. STREET
- PLOT. BOUNDARY
- DEMOLISHING

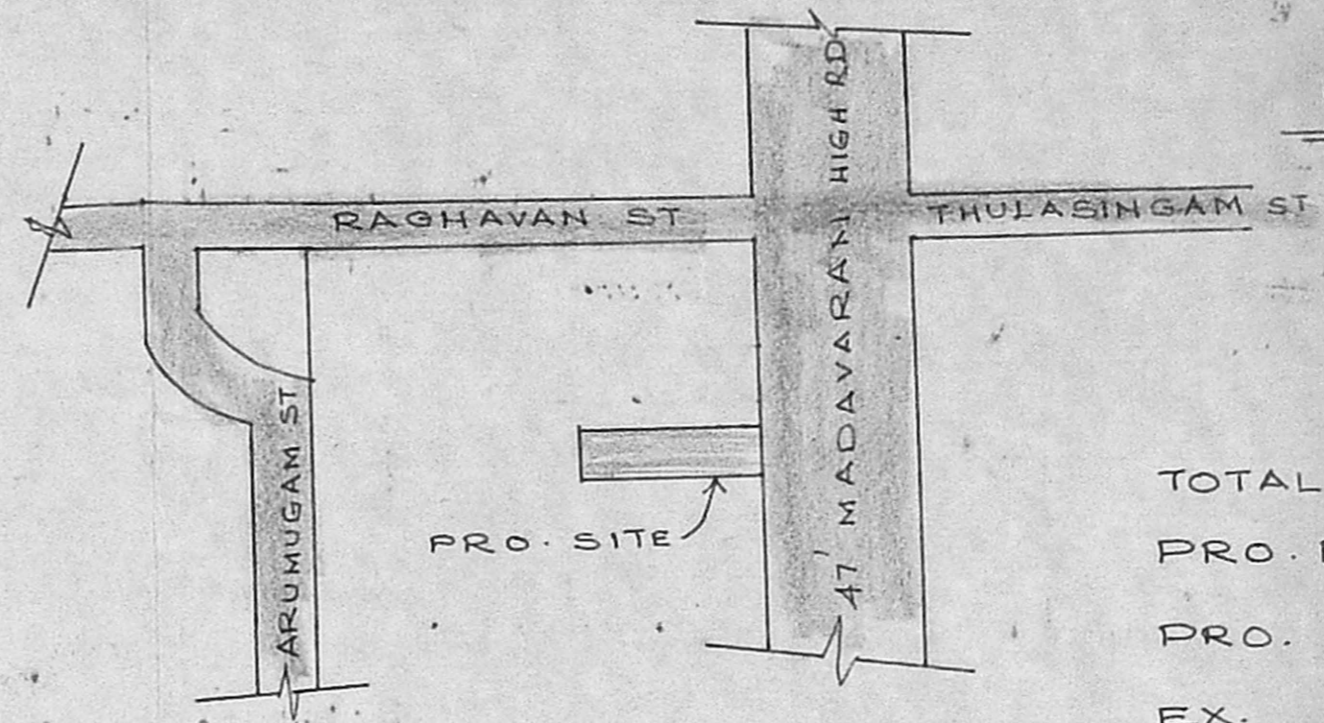

KEY PLAN
NOT TO SCALE

| | |
|-------------------|------|
| MMA/APP NO. / | |
| C No. As/26153/90 | |
| ASST. SECRETARY | |
| PART I | |
| PART I | |
| A.P. | D.P. |

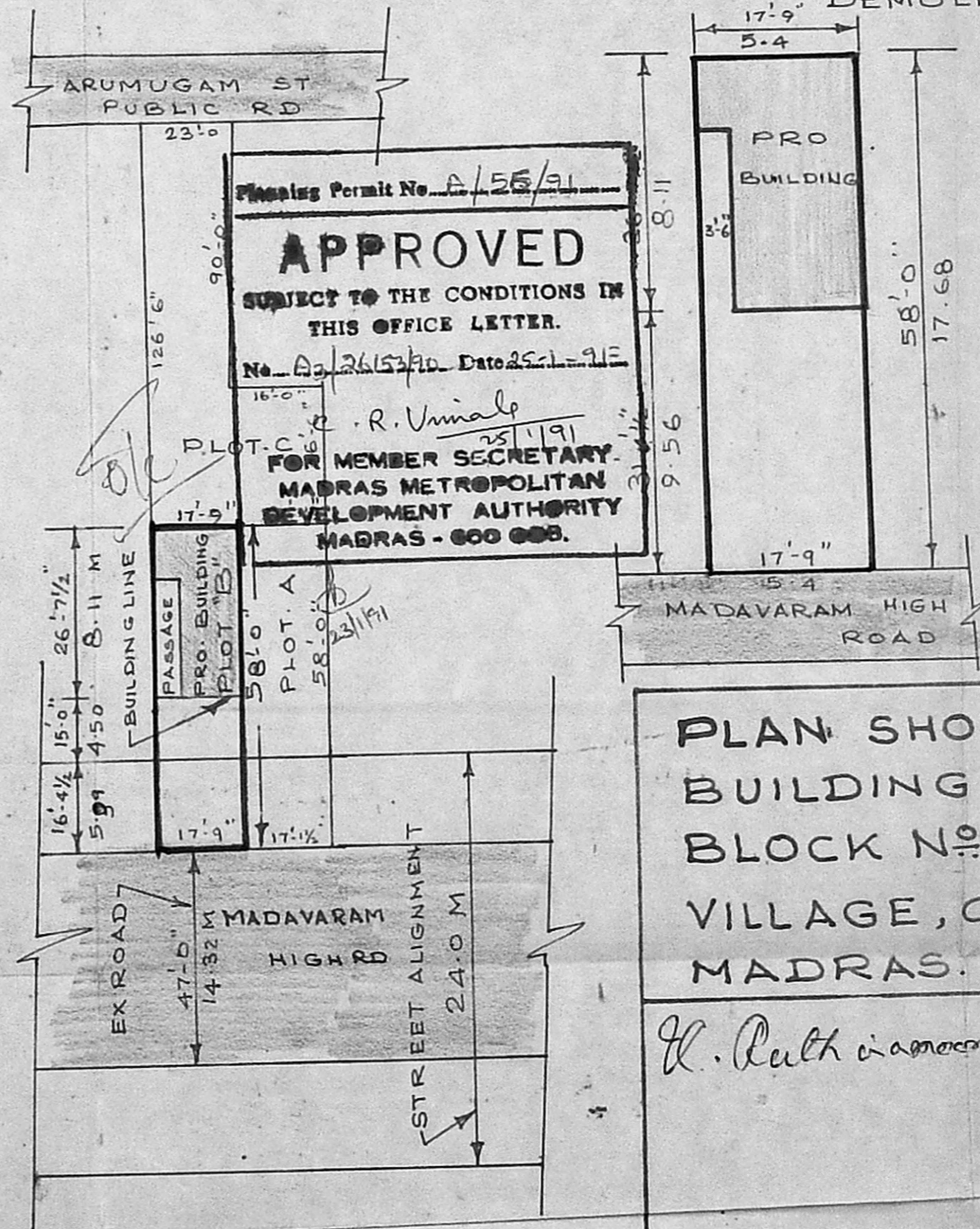

SITE PLAN
SCALE 1 C.M. = 4.0 M

PLAN SHOWING THE PROPOSED BUILDING AT T.S. NO 94/3 BLOCK NO 12, SIRUVALLUR VILLAGE, CORP DN NO 26 MADRAS.

K. Venugopal

K. VENUGOPAL
 ABE (Rtd)
 CONSULTING CIVIL ENGINEER
 LICENSE SURVEYOR CLASS I
 CORPORATION OF MADRAS
 3, NEELAKANDAN STREET
 NUNGAMBAKKAM LAKE AREA
 MADRAS-600 034

OWNER

LICENSED SURVEYOR

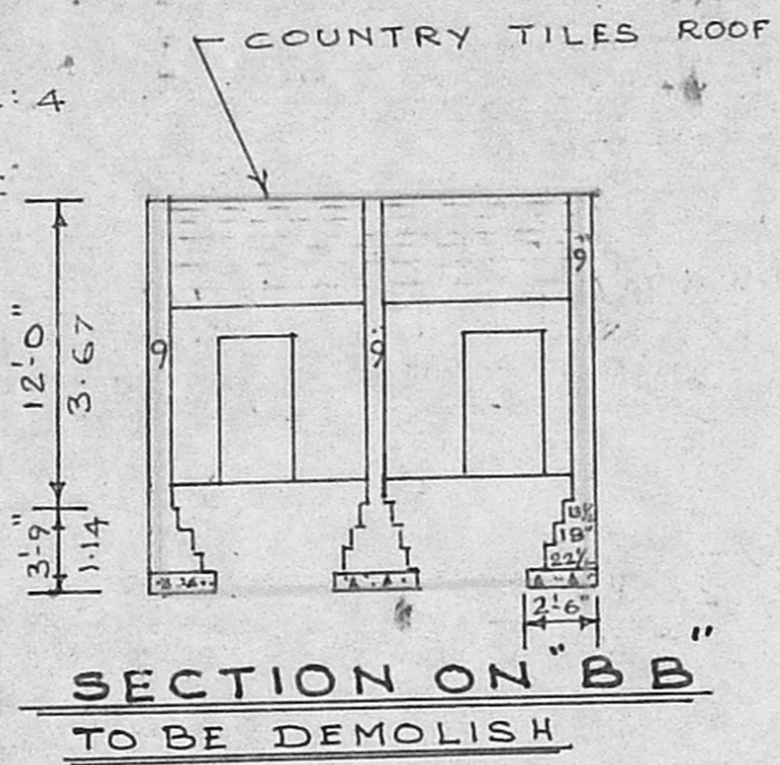

SECTION ON "BB"
TO BE DEMOLISH

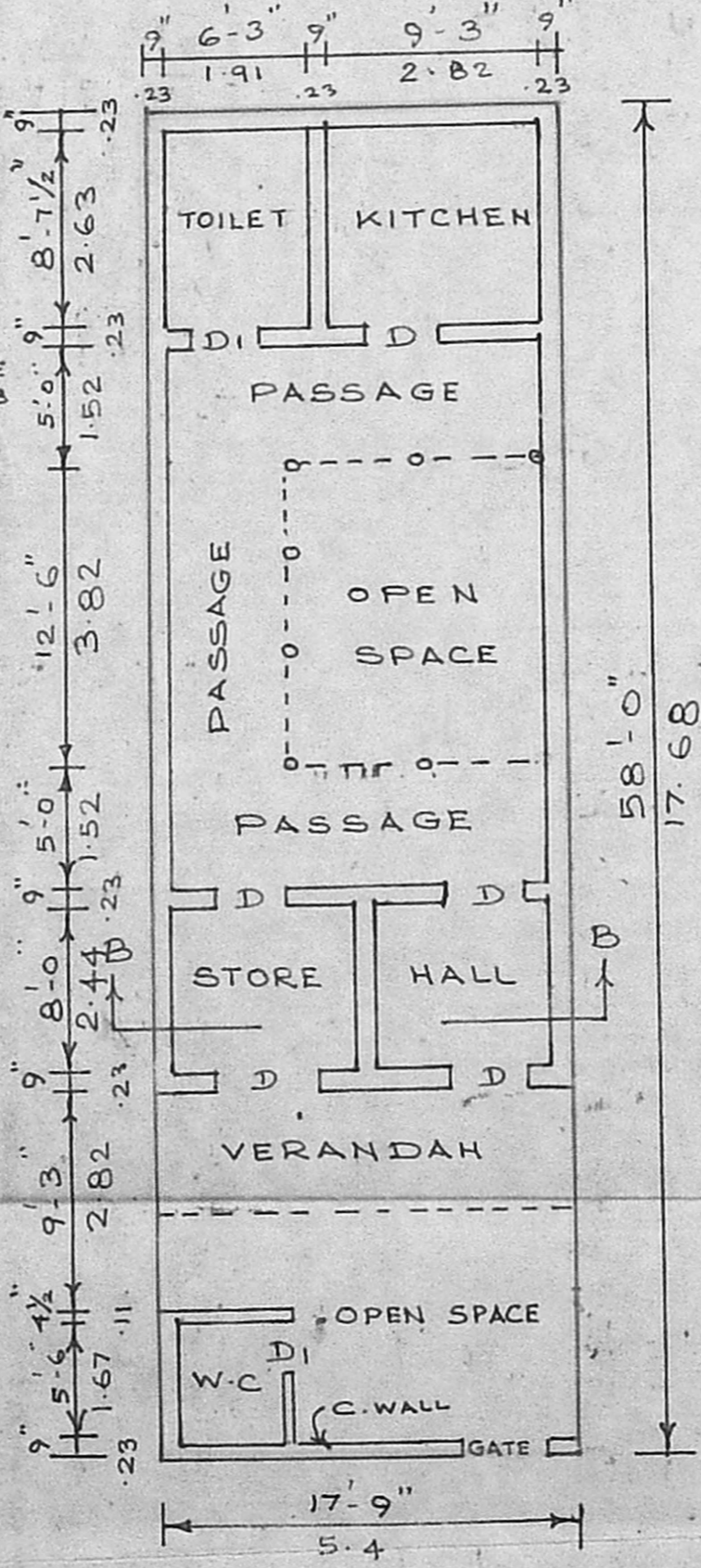

EX. G.F. PLAN
TO BE DEMOLISH

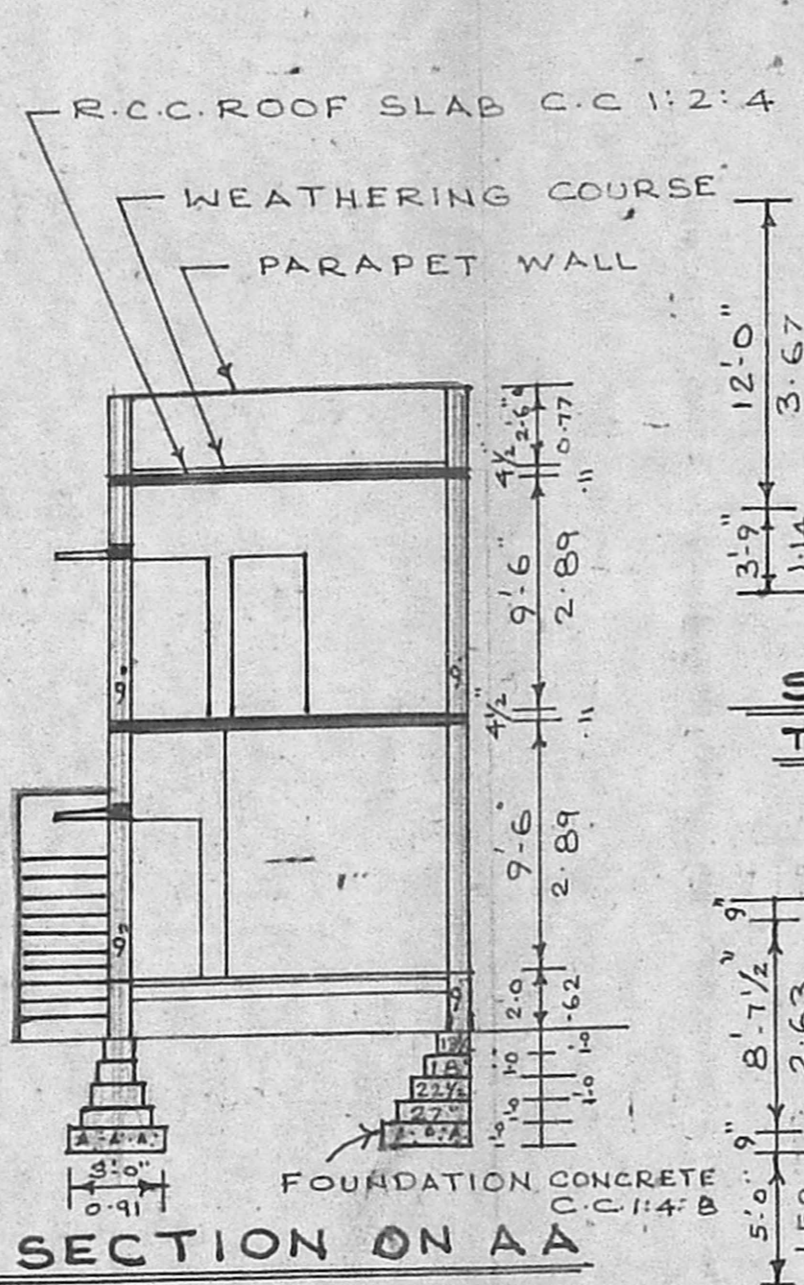

SECTION ON "AA"

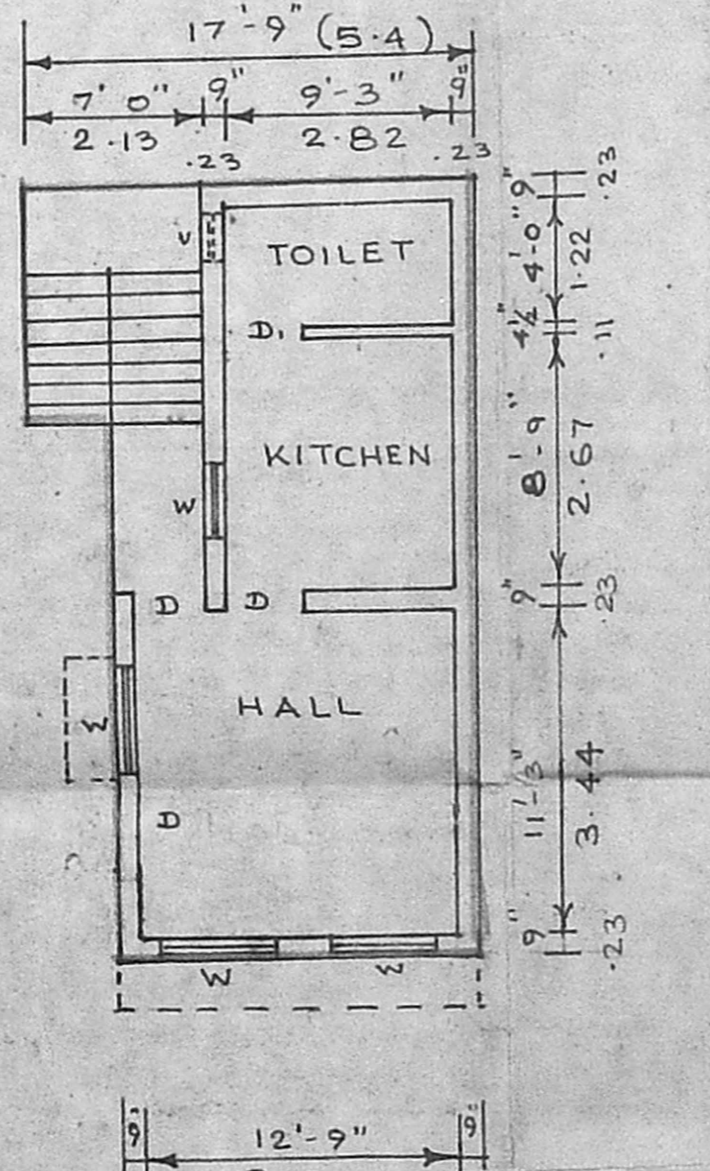

FIRST FLOOR PLAN

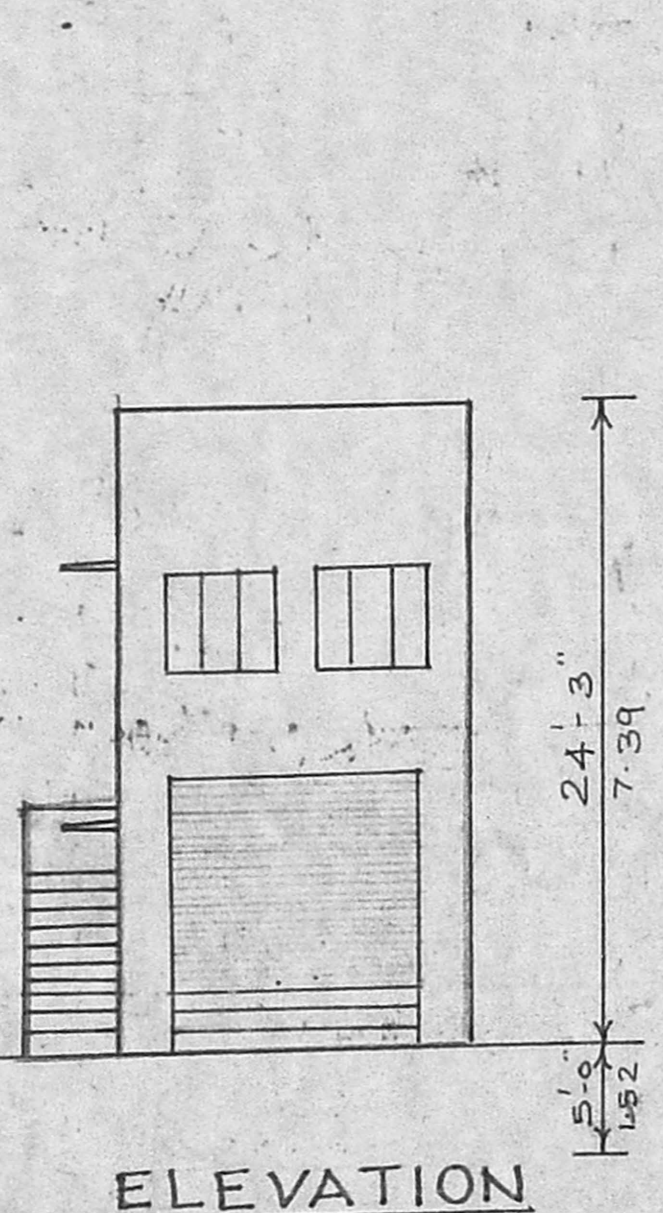

ELEVATION

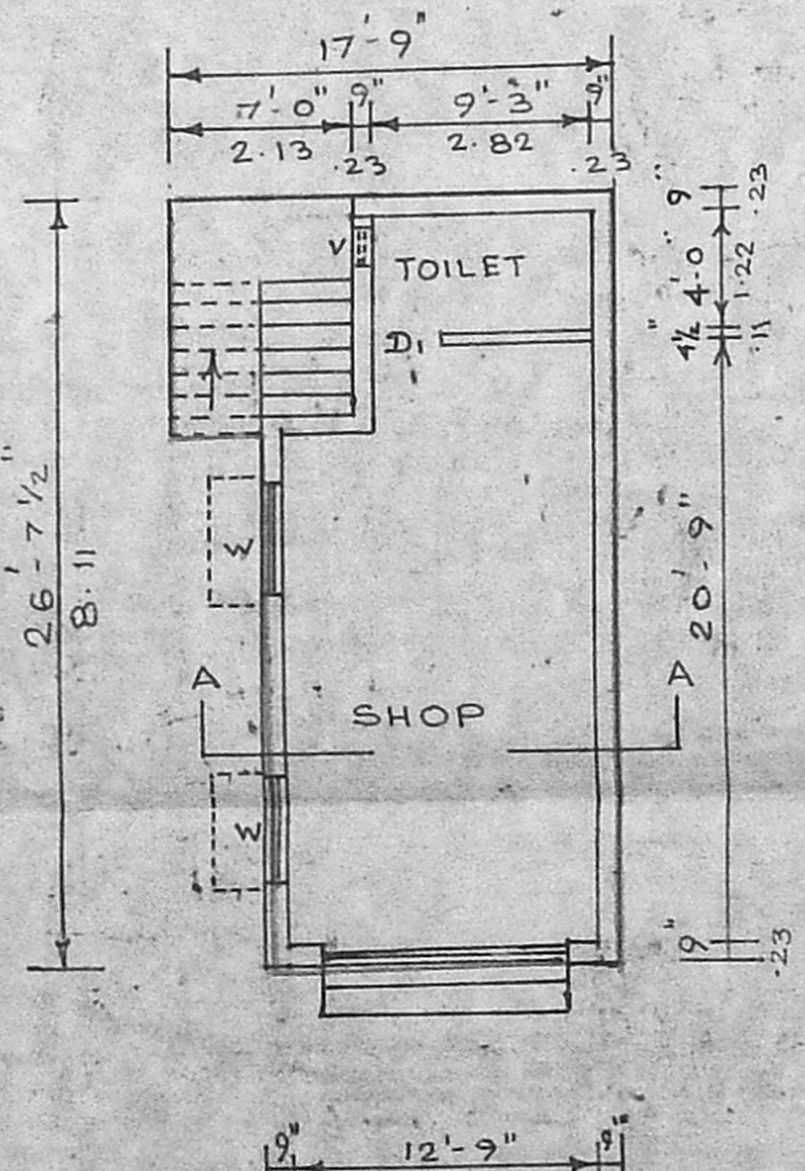

G.F. PLAN
SCALE 1" = 8'-0"